



Key:

- New Road Markings
- Install new sign on new post as specified (1no. signs on 1 no. posts)
- Install new sign on existing lamp column (2no. signs on 2 no. LCs)

Notes:

1. New markings must be installed in accordance with Traffic Signs Regulations and General Directions 2016.
2. All Road markings captured within Traffic management to be refreshed.
3. New posts and road marking start / stop points to be marked on site by Engineer.
4. Traffic Management to be a lane closure as per XXX

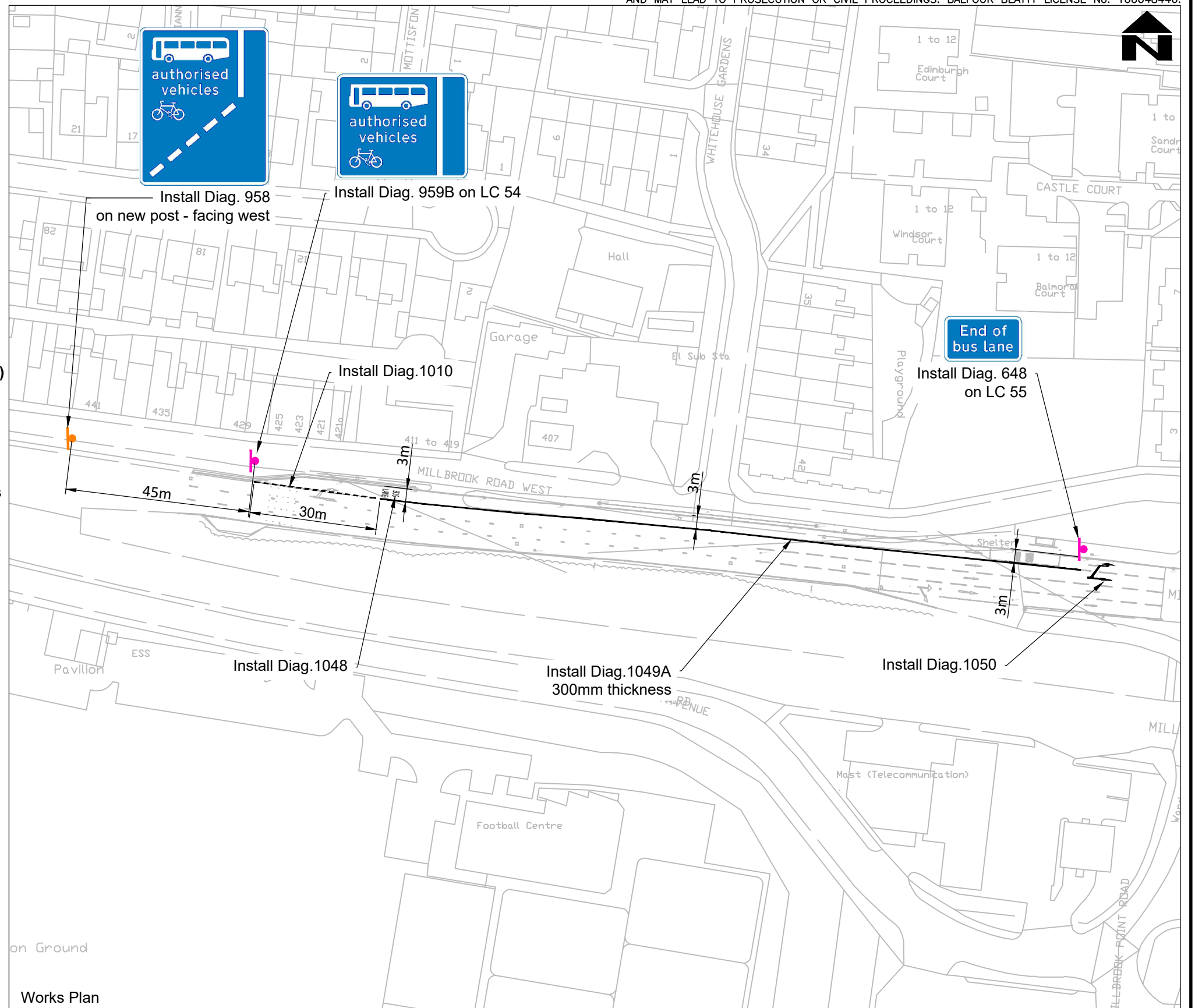

SAFETY, HEALTH AND ENVIRONMENTAL INFORMATION

IN ADDITION TO THE HAZARDS / RISKS NORMALLY ASSOCIATED WITH THE TYPES OF WORK DETAILED ON THIS DRAWING, NOTE THE FOLLOWING SIGNIFICANT RESIDUAL RISKS (REFERENCE SHALL ALSO BE MADE TO THE DESIGN HAZARD LOG)

CONSTRUCTION

NRSWA C2 ENQUIRIES HAVE SHOWN UNDERGROUND SERVICES IN VICINITY OF WORKS INCLUDING: BT, SGN (LP) AND TOOB. **ALL EXCAVATION TO BE HAND DUG ONLY.**

WORKS IN PROXIMITY OF VERY BUSY LOCATION: SITE IS LOCATED ON BUSY DUAL CARRIAGEWAY WITH LOTS OF LORRY AND BUS TRAFFIC IN ADDITION TO PEDESTRIAN TRAFFIC FROM BUSES - ENSURE WORKING AREA IS WELL SECURED AND REGULARLY CHECKED. SITE WORKERS TO MAKE SURE AREAS AROUND SITE ARE CLEAR TO REDUCE RISK OF TRIPS AND FALLS.

MAINTENANCE / CLEANING

NONE

USE

NONE

DECOMMISSIONING / DEMOLITION

NONE

<table border="1"> <thead> <tr> <th>REV</th> <th>DATE</th> <th>DESD/DRWN</th> <th>CHKD</th> <th>APPD</th> <th>AMENDMENT</th> </tr> </thead> <tbody> <tr> <td colspan="6" style="text-align: center;">DRAFT</td> </tr> </tbody> </table>					REV	DATE	DESD/DRWN	CHKD	APPD	AMENDMENT	DRAFT						<p>Balfour Beatty Living Places Working in partnership City Depot & Recycling Park First Avenue, Millbrook SOUTHAMPTON SO15 0LJ Web www.balfourbeatty.com Design Group</p>		<p>Southampton City Council Civic Centre SOUTHAMPTON SO14 7LY</p>		<p>DESIGNED SS</p> <p>CHECKED ZC</p>	<p>DRAWN SS</p> <p>APPROVED</p>	<p>DATE 30/09/24</p> <p>SCALE @ A3 NTS</p>	<p>SHEET 1 of 1</p>	<p>REVISION</p>
REV	DATE	DESD/DRWN	CHKD	APPD	AMENDMENT																				
DRAFT																									
<p>DRAWING TITLE A33 Corridor Bus Lanes Millbrook Road West Signage and Lining Drawing</p>								<p>DRAWING NUMBER 22/AT/M/047/402</p>																	