

- Key:**
- New Road Markings
  - Install new sign/s on new post as specified (3no. signs on 2 no. posts)
  - Install new sign on existing lamp column (2no. signs on 2 no. LCs)
  - New Red High Friction surface dressing approx: 50m<sup>2</sup>

- Notes:**
1. New markings must be installed in accordance with Traffic Signs Regulations and General Directions 2016.
  2. All Road markings captured within Traffic management to be refreshed.
  3. The colour of 'yellow' road markings to be BS381C.
  4. New posts and road marking start / stop points to be marked on site by Engineer.
  5. Traffic Management to be a lane closure as per 22/AT/M/047/601. Abnormal Load diversion route is 22/AT/M/047/603.

**SAFETY, HEALTH AND ENVIRONMENTAL INFORMATION**

IN ADDITION TO THE HAZARDS / RISKS NORMALLY ASSOCIATED WITH THE TYPES OF WORK DETAILED ON THIS DRAWING, NOTE THE FOLLOWING SIGNIFICANT RESIDUAL RISKS (REFERENCE SHALL ALSO BE MADE TO THE DESIGN HAZARD LOG)

**CONSTRUCTION**

NRSWA C2 ENQUIRIES HAVE SHOWN UNDERGROUND SERVICES IN VICINITY OF WORKS INCLUDING: VIRGIN MEDIA, BT, SSEN (LV), SOUTHERN WATER (MAINS), SGN (LP) AND TOOB. **ALL EXCAVATION TO BE HAND DUG ONLY.**

WORKS IN PROXIMITY OF VERY BUSY LOCATION: SITE IS LOCATED ON BUSY DUAL CARRIAGEWAY WITH LOTS OF LORRY AND BUS TRAFFIC IN ADDITION TO PEDESTRIAN TRAFFIC FROM BUSES - ENSURE WORKING AREA IS WELL SECURED AND REGULARLY CHECKED. SITE WORKERS TO MAKE SURE AREAS AROUND SITE ARE CLEAR TO REDUCE RISK OF TRIPS AND FALLS.

**MAINTENANCE / CLEANING**

NONE

**USE**

NONE

**DECOMMISSIONING / DEMOLITION**

NONE

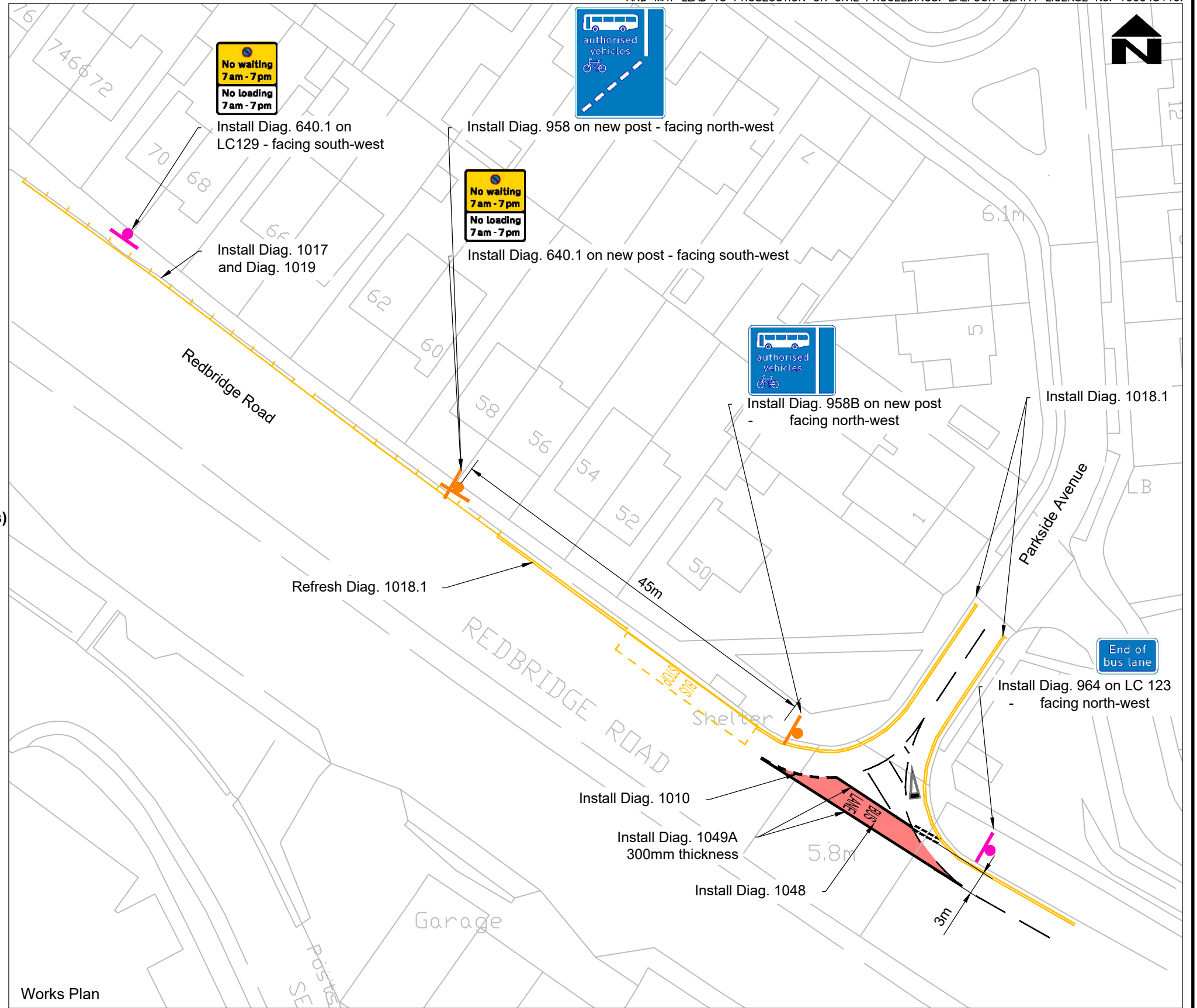

<table border="1"> <thead> <tr> <th>REV</th> <th>DATE</th> <th>DESD/DRWN</th> <th>CHKD</th> <th>APPD</th> <th>AMENDMENT</th> </tr> </thead> <tbody> <tr> <td colspan="6" style="text-align: center;"><b>DRAFT</b></td> </tr> </tbody> </table>					REV	DATE	DESD/DRWN	CHKD	APPD	AMENDMENT	<b>DRAFT</b>						<b>Balfour Beatty</b> Living Places Working in partnership City Depot & Recycling Park First Avenue, Millbrook SOUTHAMPTON SO15 0LJ Web www.balfourbeatty.com Design Group		Southampton City Council Civic Centre SOUTHAMPTON SO14 7LY SOUTHAMPTON CITY COUNCIL		DESIGNED SS	DRAWN SS	DATE 30/09/2024	SHEET 1 of 1	REVISION
					REV	DATE	DESD/DRWN	CHKD	APPD	AMENDMENT															
<b>DRAFT</b>																									
					DRAWING TITLE <b>A33 Corridor Bus Lanes                  Redbridge Road                  Signage and Lining Drawing</b>		SCALE @ A3 NTS		DRAWING NUMBER <b>22/AT/M/047/401</b>																