

- Key:**
- Existing White Road Marking
 - Existing Yellow Road Marking
 - New White Road Marking (68m)
 - New Yellow Road Marking (106m)
 - New Low Level Planters (see Note 2) (4 No.)
 - Relocated Planters (See Note 3) (2 No.)
 - ➔ New Traffic Sign and Post (12 No.)
 - New Traffic Sign mounted to Planter (4 No.)
 - Rosehill Cycle Lane Defender with black bollard with white retroreflective sleeve. (6 No.)
 - Rosehill Traffic Island (Heritage), 1200 x 1200 x 125, with yellow retroreflective bollards with Left or Right arrow to Diag.610 directing traffic between the islands. (8 No.)

- Notes:**
1. The original of this drawing was created in colour.
 2. Planters on Brookvale Road and Belmont Road to be low level planters from Meristem, 2m long, 1m wide and 0.5m high. Height of planting and planter to not exceed 600mm above road level, to ensure visibility is maintained.
 3. Relocated Planters are those currently on Kent Road that are to be refurbished by Meristem prior to relocation.
 4. Temporary portable sign to be placed on Abbots Way informing users of a change in the road layout ahead.
 5. Alternating Priority along Brookvale Road are designed to provide a cycle bypass for non-priority direction, with the available carriageway width narrowing to 3-3.2m. This has been designed to make the gap small enough that cars don't attempt to overtake cyclists.
 6. Design is currently based on Ordnance Survey Data and measurements have not been confirmed on site.
 7. All of these insets are in areas that are part of a new 20mph scheme.

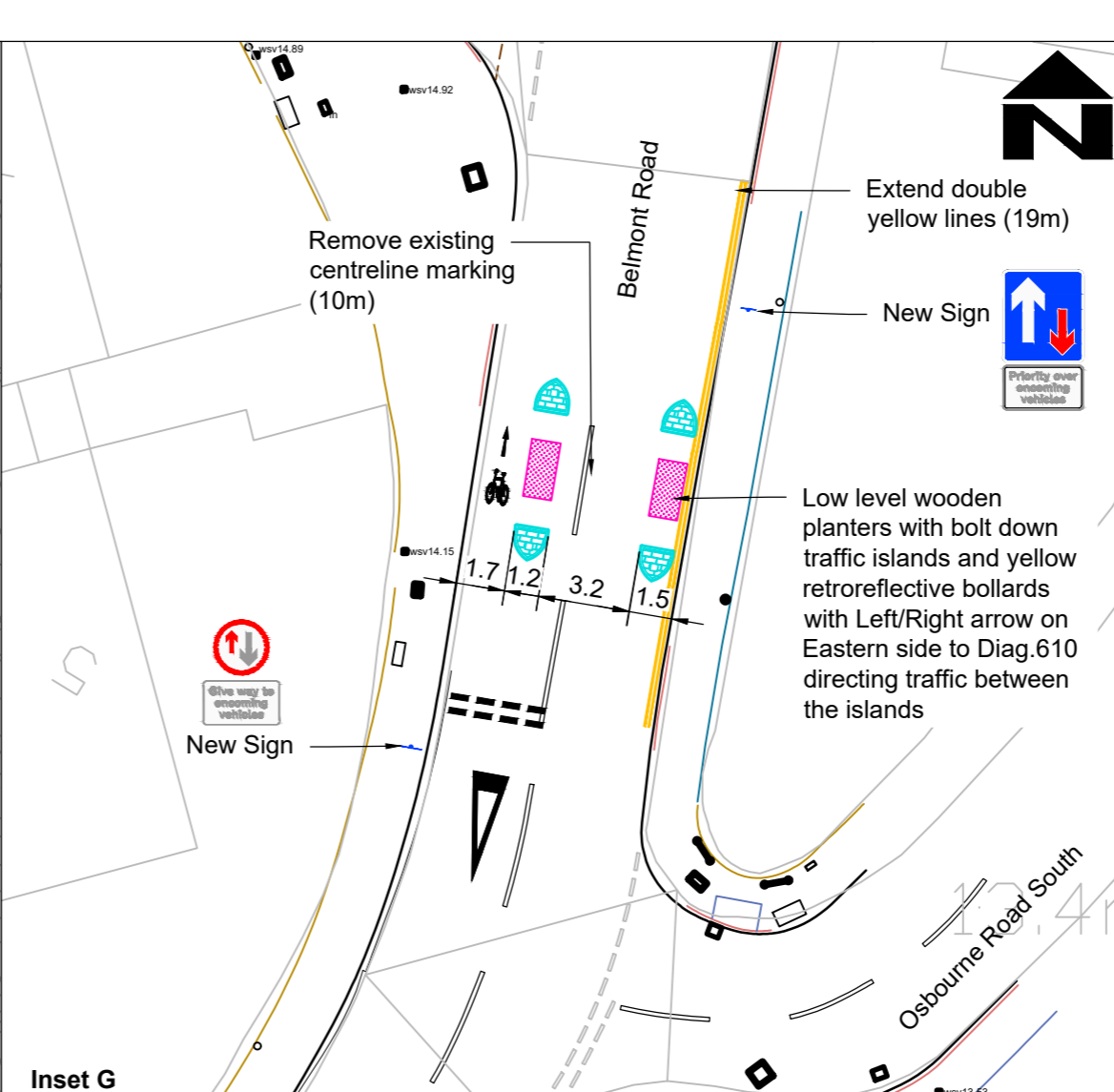
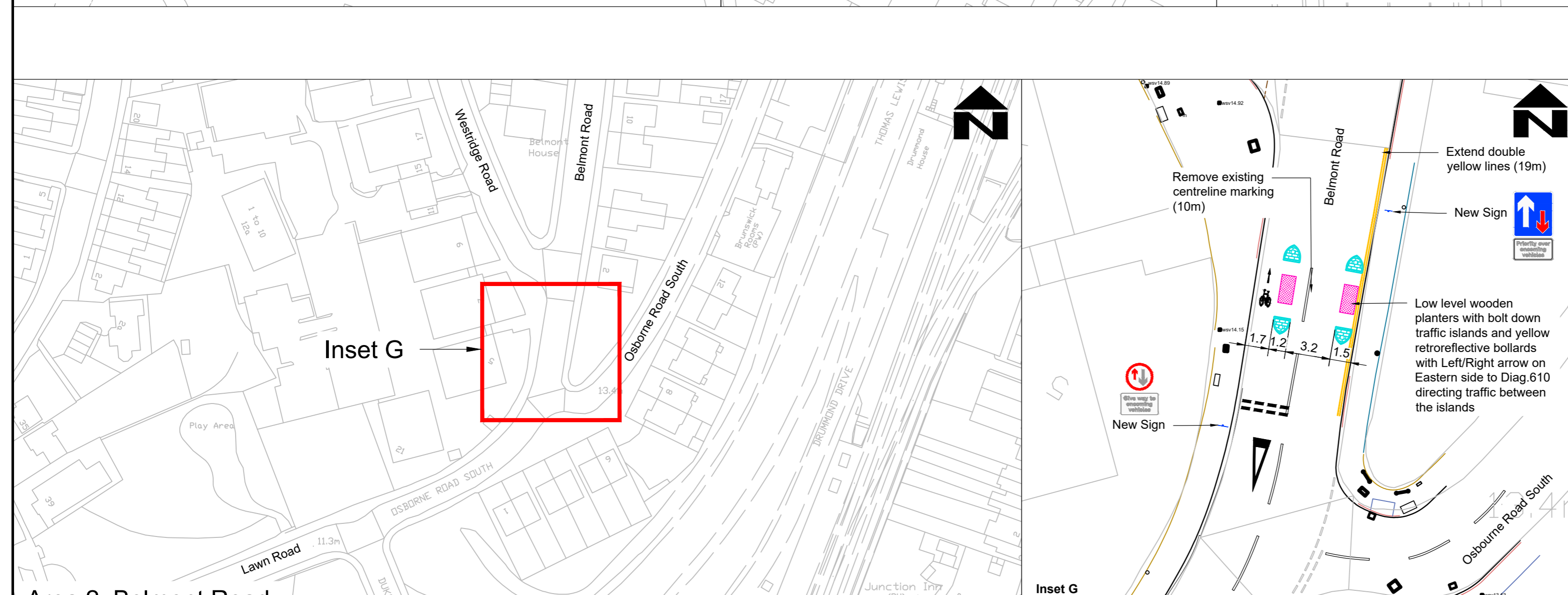
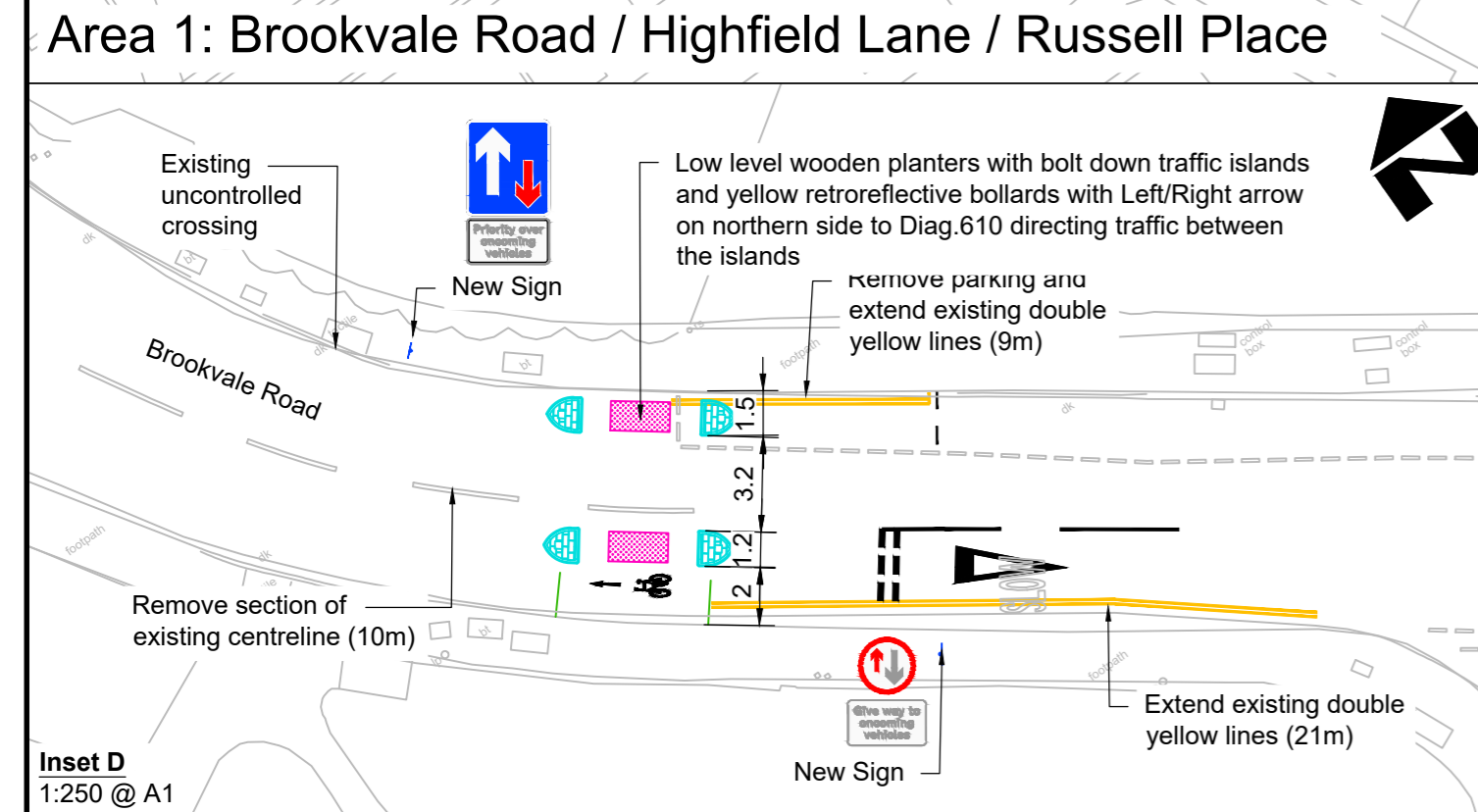
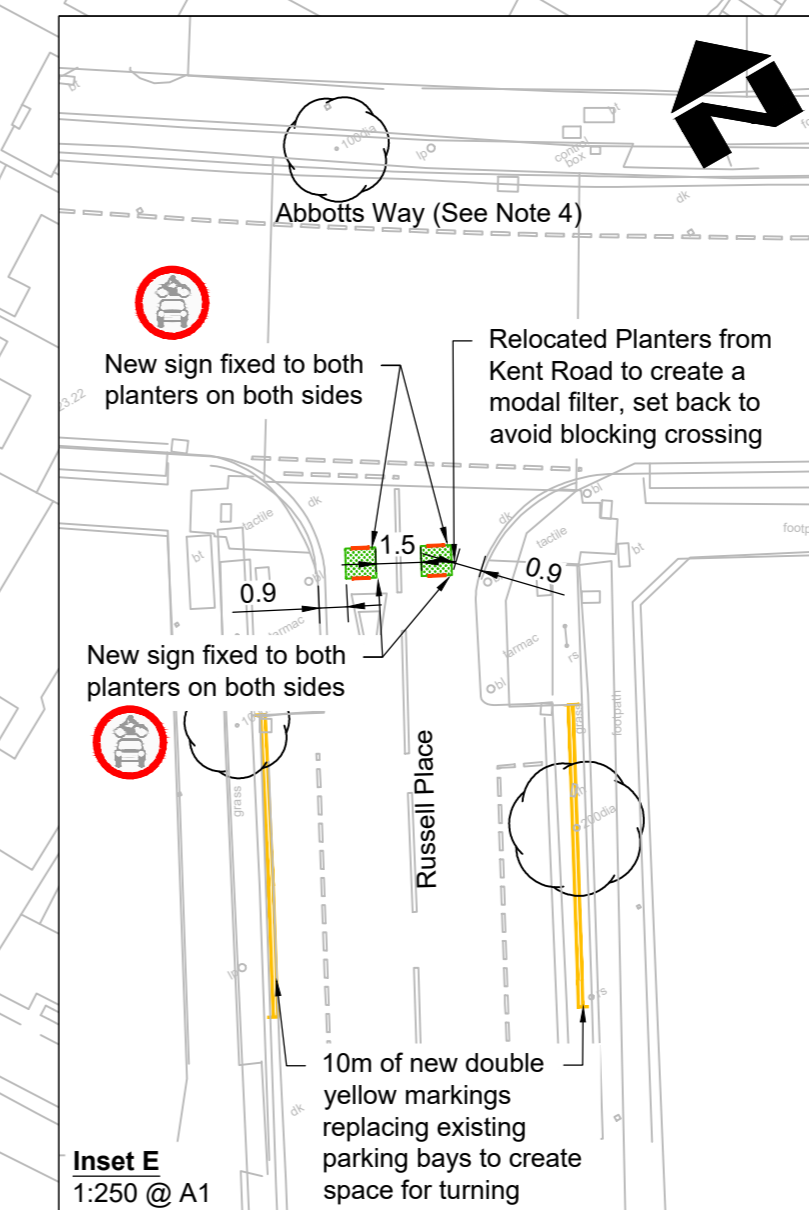
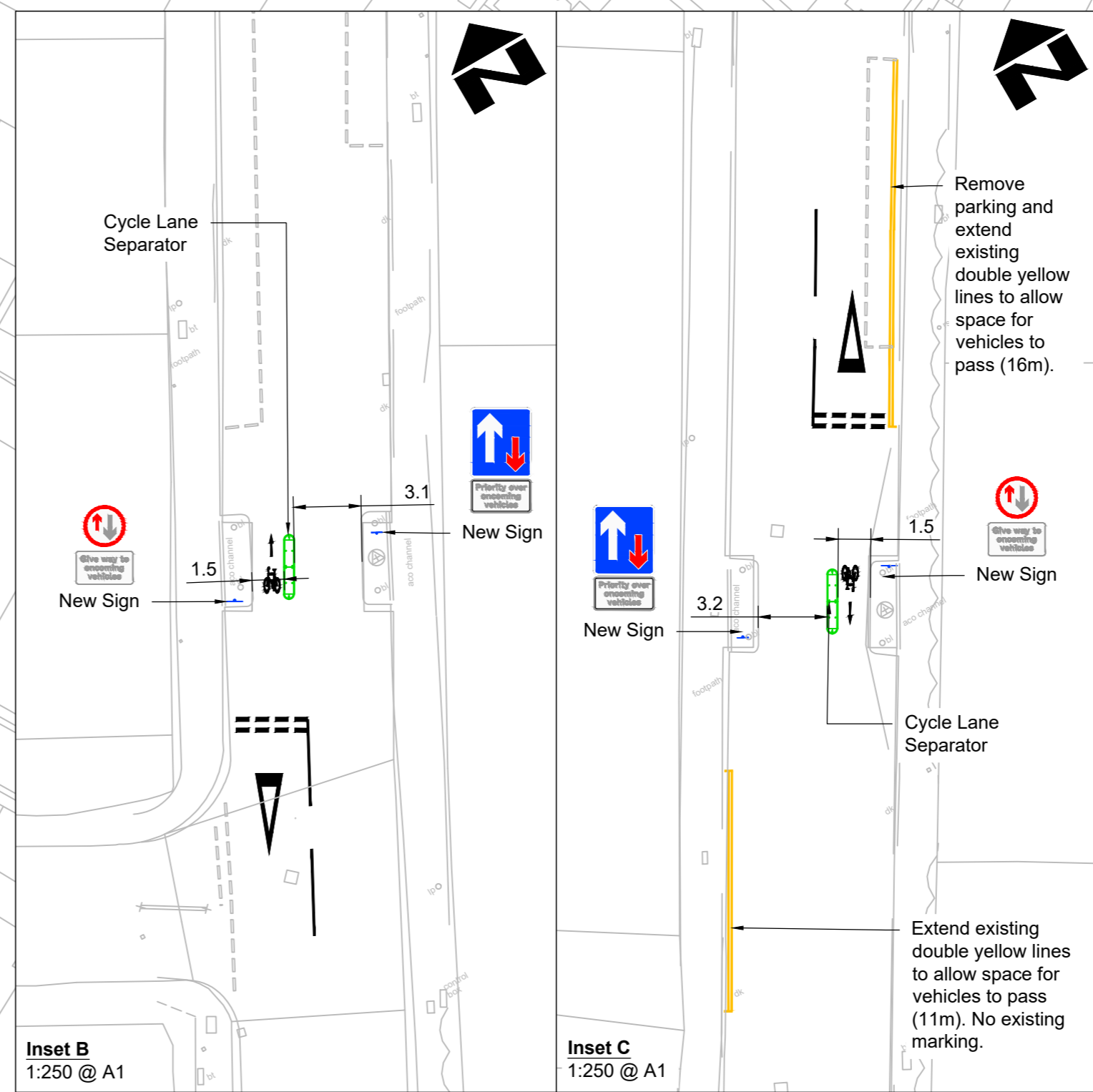
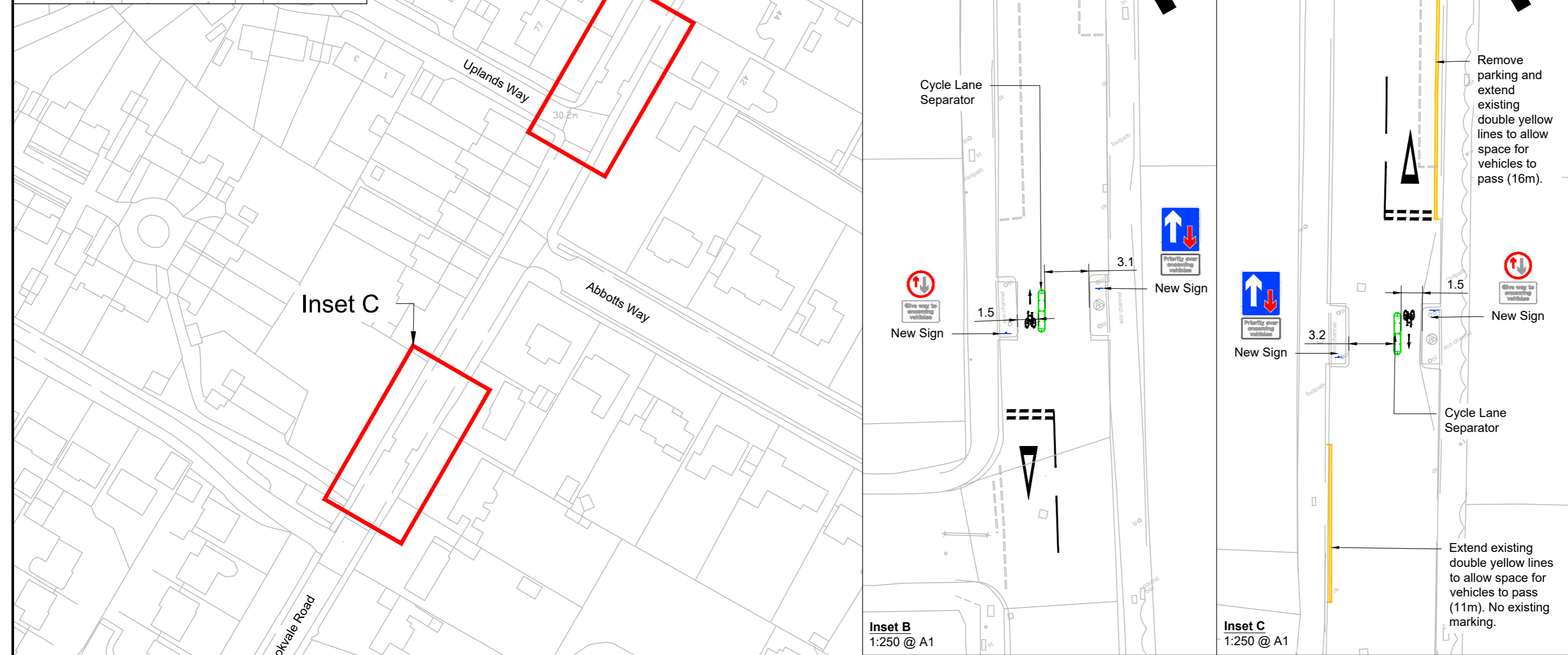

| REV | DATE | DES/D | CHK/D | APP/D | AMENDMENT |
|-----|------|-------|-------|-------|-----------|
| | | | | | |

DRAWING STATUS **FOR INFORMATION**

Balfour Beatty Living Places
 City Depot & Recycling Park
 First Avenue, Millbrook
 SOUTHAMPTON SO15 0LJ
 Tel +44 (0)2380 798010
 Fax +44 (0)2380 512883
 Web www.bbivingplaces.com



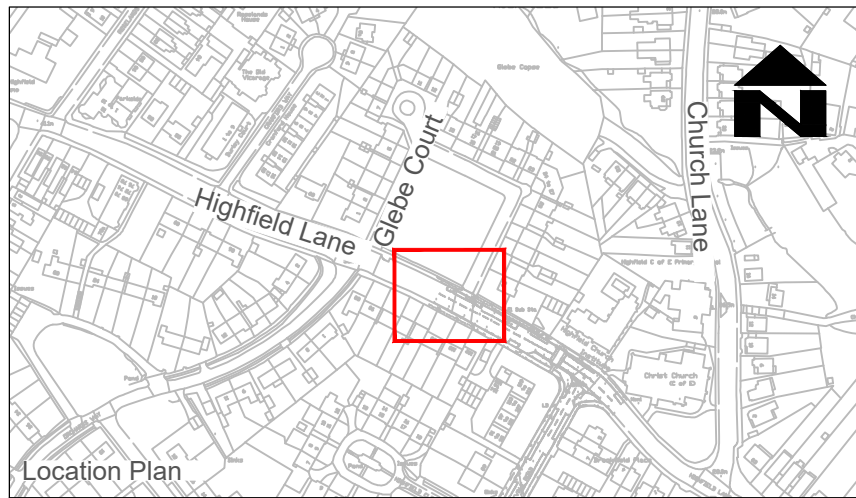

Working in partnership **Design Group**
 Southampton City Council
 Civic Centre
 SOUTHAMPTON SO14 7LY

DRAWING TITLE
**Portswood ATZ Co-Design
 General Arrangement
 Brookvale Road / Highfield Lane /
 Russell Place & Belmont Road**

| DESIGNED | DRAW | CHECKED | APPROVED | DATE | SCALE @ A1 |
|----------------------|------|---------|----------|--------|------------|
| PS | PS | | | | As Shown |
| DRAWING NUMBER | | | | SHEET | REVISION |
| 24/AT/M/011/0100/001 | | | | 1 of 1 | - |





KEY

-  Footway Type 1A construction (overlay) (Approx. 4.1m²)
 - i) 20mm AC6 dense surf 100/150 to Clause 909.
 - ii) 105mm AC20 open bin 100/150 to Clause 906 to be laid in 2 courses.
-  Excavate carriageway to a depth of 280mm and lay PCC HB2 Kerb to SD/1/1001 (**12no. Straight, 2no. 305mm Quadrant, 2no. External Angles**)
-  New Signs and Post as per Terminal Signage Schedule & Plan - 24/AT/M/011/800, 24/AT/M/011/801. Excavate existing carriageway to a depth of 500mm, for installation of Sign Post foundations.
-  Glasdon Jubilee Bollard - socketed with amber body sleeve and red/white retroreflective band as per SD/1/3211. Excavate existing carriageway to a depth of 475mm for bollard foundation (1no.)
-  Road markings (yellow thermoplastic material to clause 1212)

NOTES

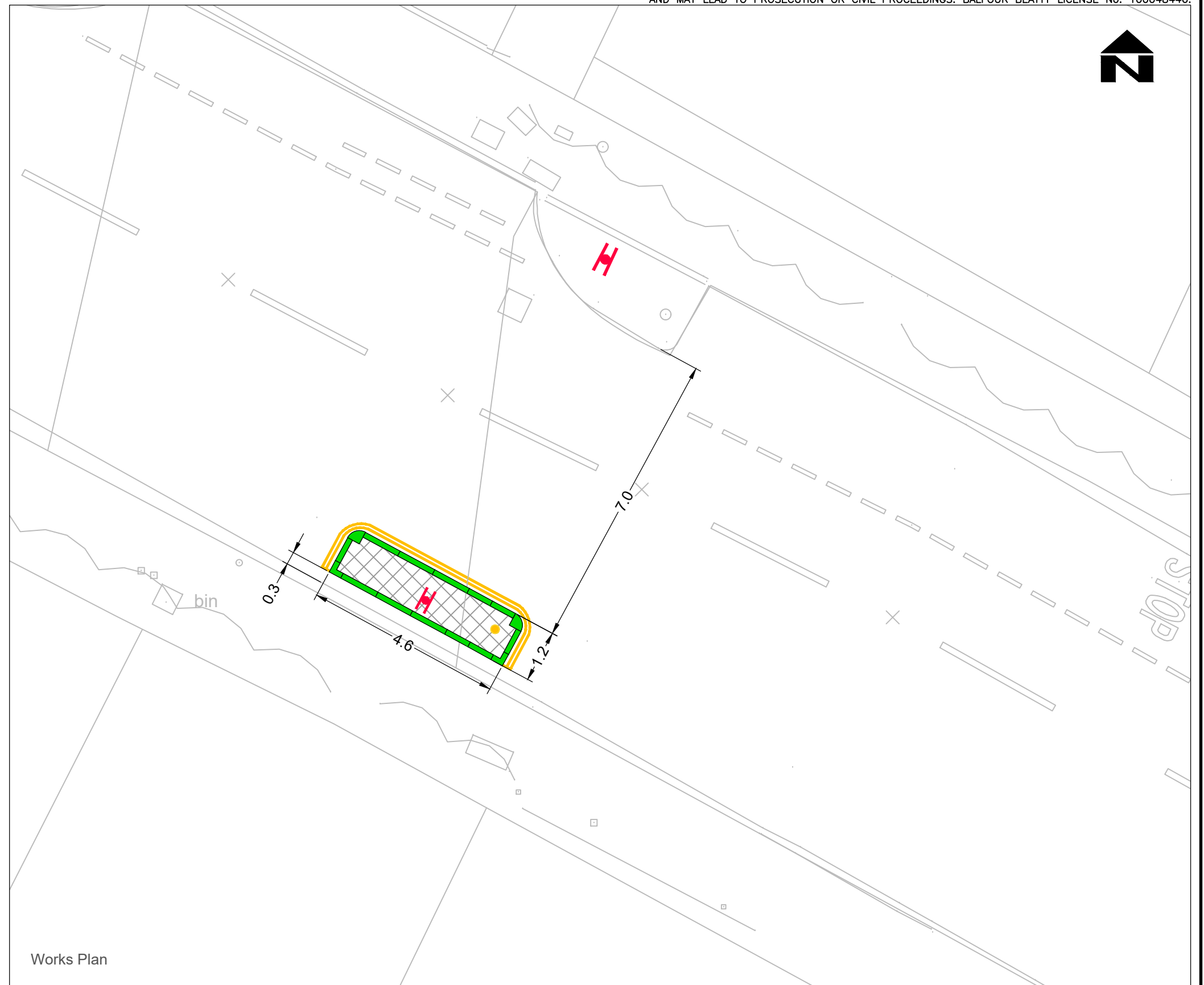
1. The original of this drawing was created in colour.
2. All dimensions are in meters unless specified otherwise
3. All drawings shall be read in conjunction with all other scheme drawings.
4. Do not scale from this drawing.
5. Works to be marked out on site by Engineer.
6. All installed posts to have a minimum 800mm clearance to front of kerb and signs to have minimum of 500mm clearance to front of kerb.
7. All posts to have 150mm wide white reflective banding installed 1500mm above footway level.
8. All signs to be mounted with top of sign at 4m unless specified otherwise in the Sign Schedule.



| | | | | | | | | | |
|-------|---|---|----------------|-------------|------------------|--|---------------|---------------------|-----------------------------------|
| | Balfour Beatty Living Places Working in partnership City Depot & Recycling Park First Avenue, Millbrook SOUTHAMPTON SO15 0LJ Web www.balfourbeatty.com Design Group |  Southampton City Council Civic Centre SOUTHAMPTON SO14 7LY | DESIGNED DH | DRAWN DH | DATE 27/09/24 | SHEET 1 of 1 | REVISION 0 | | |
| REV | DATE | DESD/ DRWN | CHKD | APPD | AMENDMENT | CHECKED | APPROVED | SCALE @ A3 1:100 | DRAWING NUMBER 24/AT/M/011/200 |
| DRAFT | | | | | | DRAWING TITLE Portswood ATZ 20mph Signage Scheme Highfield Gateway | | | |