

- Key:
- Proposed new footway - 75m²
 - Proposed footway resurfacing - 180m²
 - Orca MK2 - Rediweild Orca Cycle Lane Product (or alternative) (0.92m x 0.2m) = 36no.
 - Green MMA Surface Finishing = 330m²
 - Existing Driveway access points (shown for reference)
 - Controlled crossing red coloured tactile paving - 40m²
 - Buff corduroy tactile paving - 8m²
 - Traffic Signal Poles - 6no.
 - Bollard to be removed - 1no.
 - Reflective "Keep right" Traffic Bollard - 2no.
 - New kerbline/edging/channel - 90Linm
 - Existing survey dimension
 - Proposed dimension
 - Roadmarkings as specified
 - Existing Roadmarkings (shown for reference)

- Notes:
1. All road markings to be installed in accordance with Traffic Signs Regulations & General Direction 2016.
 2. This drawing was created in colour
 3. Allow for 12no. new posts (76mm x 4m Length)
 4. Allow for 22no. new signs (825mm x 375mm)

SAFETY, HEALTH AND ENVIRONMENTAL INFORMATION	
IN ADDITION TO THE HAZARDS / RISKS NORMALLY ASSOCIATED WITH THE TYPES OF WORK DETAILED ON THIS DRAWING, NOTE THE FOLLOWING SIGNIFICANT RESIDUAL RISKS (REFERENCE SHALL ALSO BE MADE TO THE DESIGN HAZARD LOG)	
CONSTRUCTION	
ST, LV, TV, LP Gas, Virgin Media, Southern Water, TGOB cables are present in close proximity.	
MAINTENANCE / CLEANING	
NONE	
USE	
NONE	
DECOMMISSIONING / DEMOLITION	
NONE	

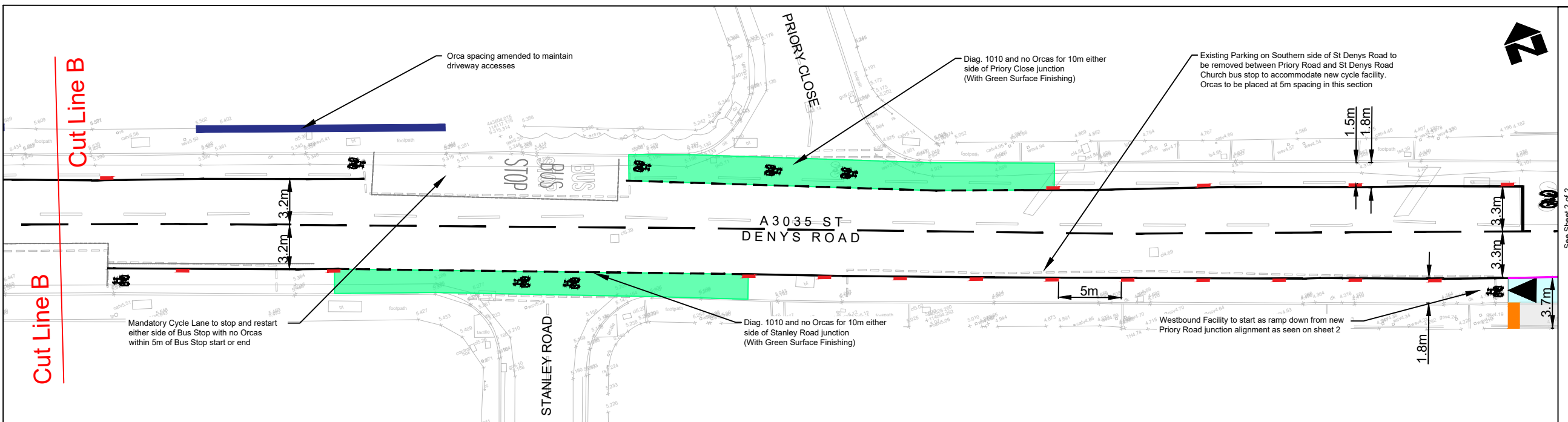
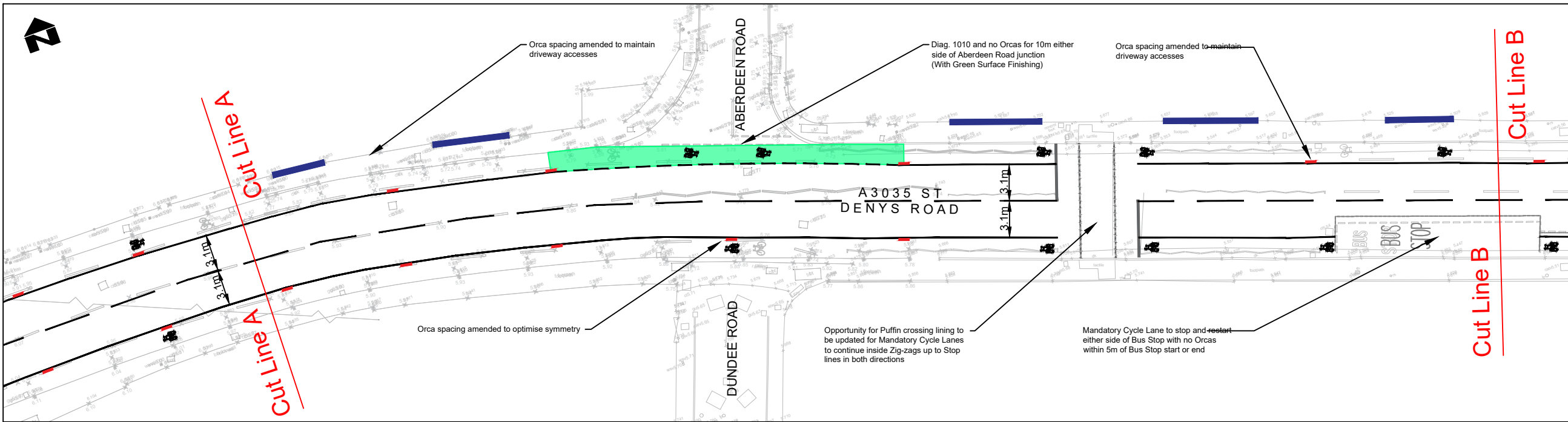

REV	DATE	DESIGN	DRAWN	CHECKED	APPROVED	AMENDMENT
DRAWING STATUS: FOR INFORMATION						

Balfour Beatty
Living Places
Working in partnership Design Group

City Depot & Recycling Park
First Avenue, Millbrook
SOUTHAMPTON SO15 6LJ
Tel +44 (0)2380 798010
Fax +44 (0)2380 512853
Web www.bbivingplaces.com

SOUTHAMPTON
CITY COUNCIL
Civic Centre
SOUTHAMPTON SO14 7LY

St Denys Bus Priority St Denys Road Cycle Lanes Feasibility Design

DESIGNED	DRAWN	CHECKED	APPROVED	DATE	SCALE
RM	RM	TW	DP	01/04/2022	A1 1:200
DRAWING NUMBER				SHEET	REVISION
CW/130/C/005				1 of 2	0