

THE CITY OF SOUTHAMPTON (E-SCOOTER AND CYCLE HIRE PARKING) ORDER 2023

Southampton City Council in exercise of its powers under Sections 1, 2, 32, 35, 45, 46 and Part IV of Schedule 9 of the Road Traffic Regulation Act 1984 and of all other enabling powers, after consultation with the Chief Office of Police in accordance with Part III of Schedule 9 to that Act hereby makes the following Order:

CITATION

- 1 This Order shall come into operation on [DATE] and may be cited as The City of Southampton (E-Scooter and Cycle Hire Parking) Order 2023.

INTERPRETATION

- 2 In this Order:
 - (i) "Principal Order 1" means The City of Southampton (Various Roads) (Prohibition and Restriction of Waiting) Traffic Regulation Order 2011, as amended.
 - (ii) "Principal Order 2" means The City of Southampton (Static Restrictions) (West) Order 2019, as amended.
 - (iii) "Principal Order 3" means The City of Southampton (City Centre) Order 2022, as amended.
 - (iv) Except where otherwise stated, any reference to an Article or Schedule shall be construed as a reference to that Article or Schedule in this Order.
 - (v) Any reference to an enactment shall be construed as a reference to that enactment as amended by any subsequent enactments.

AMENDMENTS

- 3 The following definition shall be inserted into article 2(A) of Principal Order 1, article 1.7 of Principal Order 2 and article 1.7 of Principal Order 3:

"E-Scooter" means an electric scooter as defined in The Traffic Signs Regulations and General Directions 2016 hired from a company authorised by the Department for Transport and the Council to hire out electric scooters within the city."

- 4 The following shall be inserted into Principal Order 1 after article 5(l):

5(J) Save as provided in Article 7(i) and (iv), no person shall, except upon the direction or with the permission of a Police Constable in uniform, cause or permit any vehicle other than an E-scooter or pedal cycle for hire to wait or be left in the parking places specified in Schedule 7.18."

- 5 The contents of article 4.1 of Principal Order 2 shall be deleted and replaced with the following:

"The lengths of road identified on the plans in schedule 1 as "Limited waiting", "Permit parking", "Permit parking or limited waiting", "Car club parking", "Pay and display parking", "Loading bay", "Goods vehicle loading bay", "E-scooter and cycle hire parking", having a width as indicated by the road markings or in the case of signed only areas a width that extends from the centre of the carriageway to the back of the

highway, are designated as parking places (hereinafter referred to as “on-street parking places”).

6 The following shall be inserted into Principal Order 2 after article 4.40:

“E-SCOOTER AND CYCLE HIRE PARKING

4.41 No person shall cause or permit any vehicle other than an E-scooter or pedal cycle for hire to wait or be left in the on-street parking places identified on the plans in schedule 1 as “E-scooter and cycle hire parking”.

4.42 Nothing in article 4.41 shall apply to a vehicle waiting or left in the following circumstances:

- (a) the vehicle is being used in connection with any building, industrial or demolition operations, the removal of any obstruction of traffic, the maintenance improvement or reconstruction of the road, the laying, erection, alteration or repair of any sewer, or of any main, pipe or apparatus, for the supply of gas, water or electricity or of any telecommunications apparatus where the vehicle cannot be conveniently used for this purpose in any other place.
- (b) the vehicle is being used by or on behalf of the Council in pursuance of a statutory power or duty where the vehicle cannot be conveniently used for this purpose in any other place.
- (c) the vehicle is being used by or on behalf of a Statutory Undertaker in pursuance of a statutory power or duty where the vehicle cannot be conveniently used for this purpose in any other place.”

7 The following shall be inserted into Principal Order 3 after article 3.37:

“E-SCOOTER AND CYCLE HIRE PARKING

3.38 No person shall cause or permit any vehicle other than an E-scooter or pedal cycle for hire to wait or be left in the on-street parking places specified in columns 1, 2 and 3 of schedule 11 during the hours specified in column 4 of schedule 11.

3.39 Nothing in article 3.38 shall apply to a vehicle waiting or left in the following circumstances:

- (a) the vehicle is being used in connection with any building, industrial or demolition operations, the removal of any obstruction of traffic, the maintenance improvement or reconstruction of the road, the laying, erection, alteration or repair of any sewer, or of any main, pipe or apparatus, for the supply of gas, water or electricity or of any telecommunications apparatus where the vehicle cannot be conveniently used for this purpose in any other place.
- (b) the vehicle is being used by or on behalf of the Council in pursuance of a statutory power or duty where the vehicle cannot be conveniently used for this purpose in any other place.
- (c) the vehicle is being used by or on behalf of a Statutory Undertaker in pursuance of a statutory power or duty where the vehicle cannot be conveniently used for this purpose in any other place.”

8 The contents of Schedule 1 shall be inserted into Principal Order 1 as a new schedule 7.18.

- 9 The contents of Schedule 2 shall be deleted from schedule 1 of Principal Order 3.
- 10 The contents of Schedule 3 shall be inserted into schedule 1 of Principal Order 3.
- 11 The contents of Schedule 4 shall be inserted into Principal Order 3 as a new schedule 11.
- 12 The map tile specified in column 1 of the below table with a date as shown in column 2 of the below table, shall be deleted from schedule 1 of Principal Order 2. The Map tiles contained in Schedule 5 shall be inserted into schedule 1 of Principal Order 2.

Column 1	Column 2	Column 3
Map Reference	Date of plan to be removed	Date of plan to be inserted
N5	14/11/2022	20/02/2023
N7	25/05/2021	20/02/2023
O7	25/05/2021	20/02/2023
P6	25/05/2021	20/02/2023
V8	25/05/2021	20/02/2023

THE COMMON SEAL of
SOUTHAMPTON CITY COUNCIL

was hereunto affixed this **[[DATE]]**

in the presence of:

Authorised Signatory

SCHEDULE 1 - E-scooter and cycle hire parking (New Schedule 7.18 to Principal Order 1)

Road	Side	Description
Lawn Road	North	From 13m east of the eastern boundary of 15 Lawn Road eastwards for 5.5m
Cumbrian Way (Service road between the two junctions of Helvellyn Road)	South-east	From 0.5m north-east of the north-eastern flank wall of 39 - 41 Cumbrian Way south-westwards for 5.5m
Priory Avenue	South	From 10m east of the eastern kerblines of Priory Road eastwards for 5.5m
Kent Road	North-east	From 0.5m north-west of the boundary between 124/126 Kent Road north-westwards for 5.5m

SCHEDULE 2 - No waiting at any time (Deletion from Schedule 1 of Principal Order 3)

Road	Side	Description
Bellevue Road	North	From the boundary between 34 and 36 Bellevue Road eastwards to the eastern closed end of Bellevue Road
Bellevue Road	Closed End	From 13m north of the southern kerb-line of Bellevue Road northwards to the northern kerb-line of Bellevue Road

SCHEDULE 3 - No waiting at any time (Addition to Schedule 1 of Principal Order 3)

Road	Side	Description
Bellevue Road	North	From the boundary between 34 and 36 Bellevue Road eastwards to 3m west of the eastern closed end of Bellevue Road
Bellevue Road	Closed End	From 13m north of the southern kerblines of Bellevue Road northwards to 2m south of the northern kerb-line of Bellevue Road

SCHEDULE 4 - E-scooter and cycle hire parking (New schedule 11 of Principal Order 3)

Road	Side	Description
Bellevue Road	North	From the eastern closed end of Bellevue Road westwards for 3m
Bellevue Road	Closed End	From the northern kerblines of Bellevue Road southwards for 2m

Schedule 5 - Updated Plans (Addition to schedule 1 of [Principal Order 1](#))

DRAFT

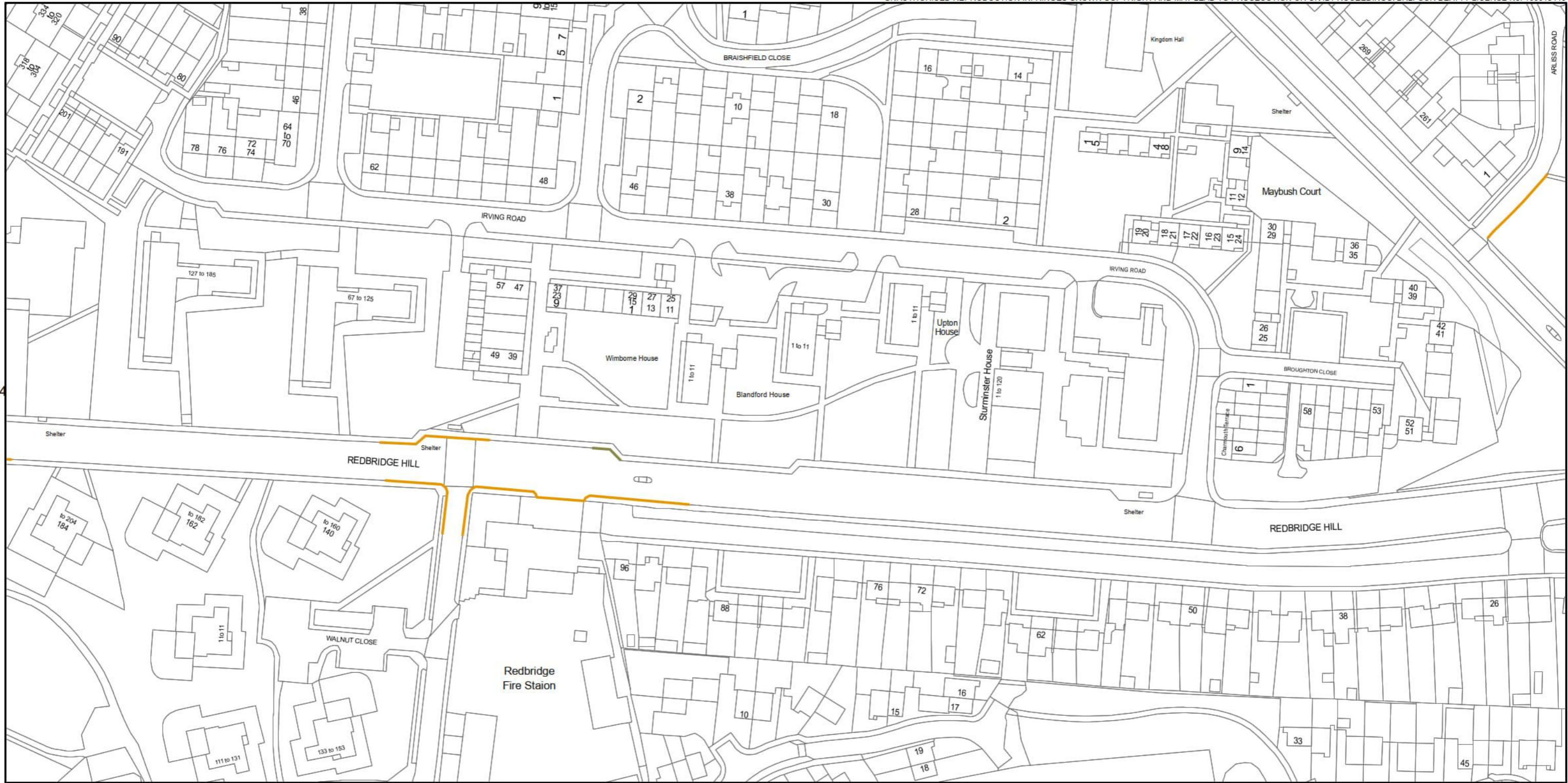

The City of Southampton (Static Restrictions) (West) Order 2019

Key

- | | | | | | |
|--|---|--|--|--|--|
| | - No stopping on entrance marking | | - Parking places without time limit or payment | | - Loading bay |
| | - No stopping except taxis | | - Limited waiting | | - Goods vehicle loading bay |
| | - No stopping on verge or footway | | - Permit parking | | - Order area boundary (for information only) |
| | - No waiting at any time | | - Permit parking or limited waiting | | |
| | - No waiting during restricted hours | | - Car club parking | | |
| | - No waiting & No loading at any time | | - Pay and display parking | | |
| | - No waiting & No loading during restricted hours | | - E-scooter and cycle hire parking | | |
| | | | - Permit parking (off-street) | | |

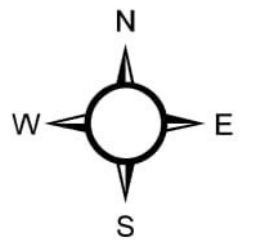

Scale @ A3:	1:1250
Date:	20/02/2023
Map Reference:	N5



The City of Southampton (Static Restrictions) (West) Order 2019

Key

- No stopping on entrance marking
- No stopping except taxis
- No stopping on verge or footway
- No waiting at any time
- No waiting during restricted hours
- No waiting & No loading at any time
- No waiting & No loading during restricted hours
- Parking places without time limit or payment
- Limited waiting
- Permit parking
- Permit parking or limited waiting
- Car club parking
- Pay and display parking
- E-scooter and cycle hire parking
- Permit parking (off-street)
- Loading bay
- Goods vehicle loading bay
- Order area boundary (for information only)

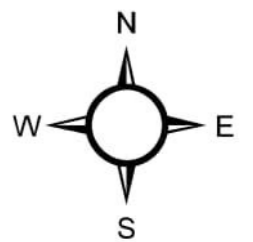

Scale @ A3:	1:1250
Date:	20/02/2023
Map Reference:	N7

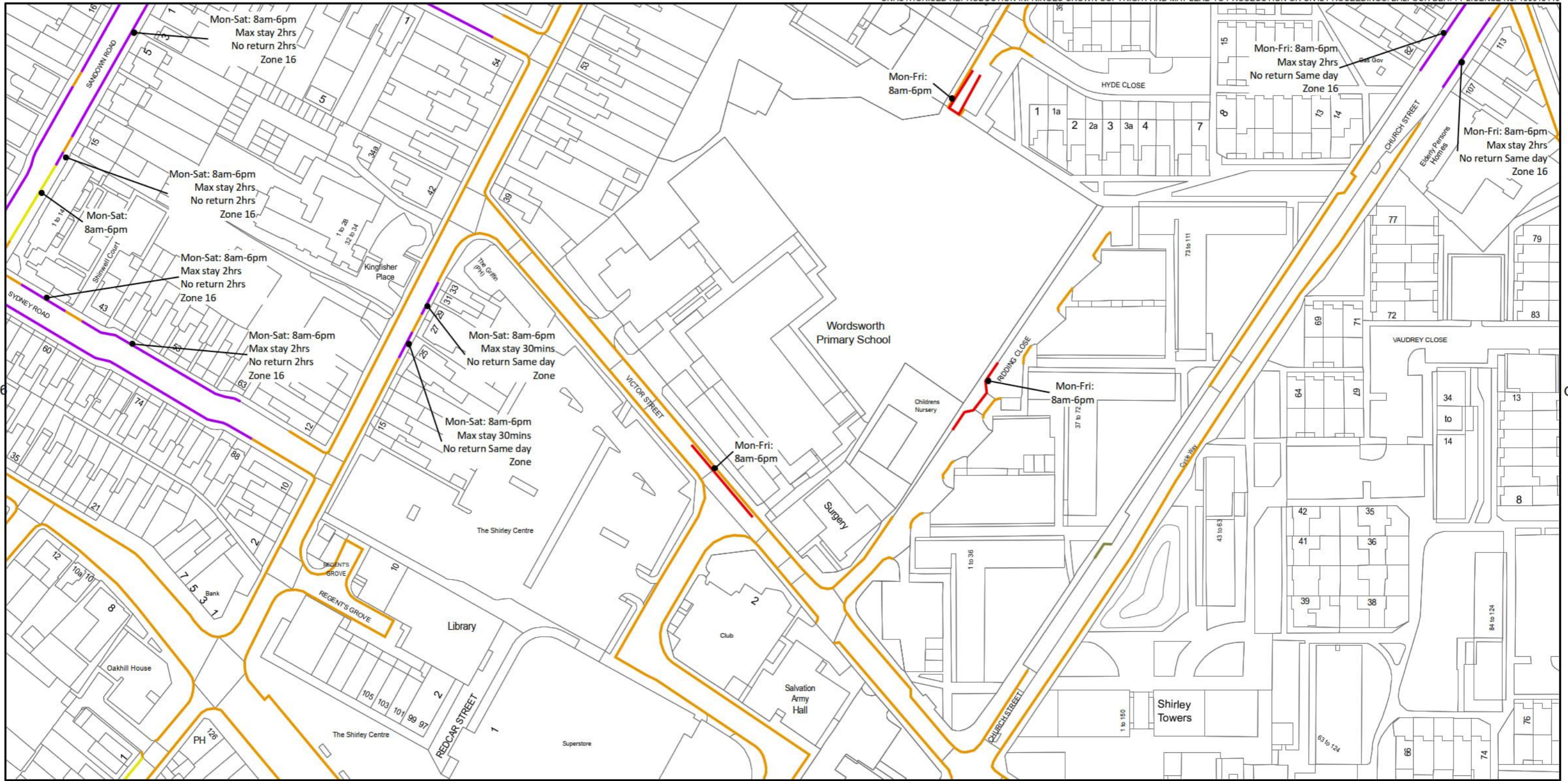

The City of Southampton (Static Restrictions) (West) Order 2019

Key

- No stopping on entrance marking
- No stopping except taxis
- No stopping on verge or footway
- No waiting at any time
- No waiting during restricted hours
- No waiting & No loading at any time
- No waiting & No loading during restricted hours
- Parking places without time limit or payment
- Limited waiting
- Permit parking
- Permit parking or limited waiting
- Car club parking
- Pay and display parking
- E-scooter and cycle hire parking
- Permit parking (off-street)
- Loading bay
- Goods vehicle loading bay
- Order area boundary (for information only)

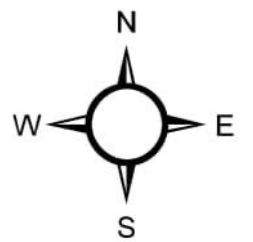

Scale @ A3:	1:1250
Date:	20/02/2023
Map Reference:	O7

DRAFT

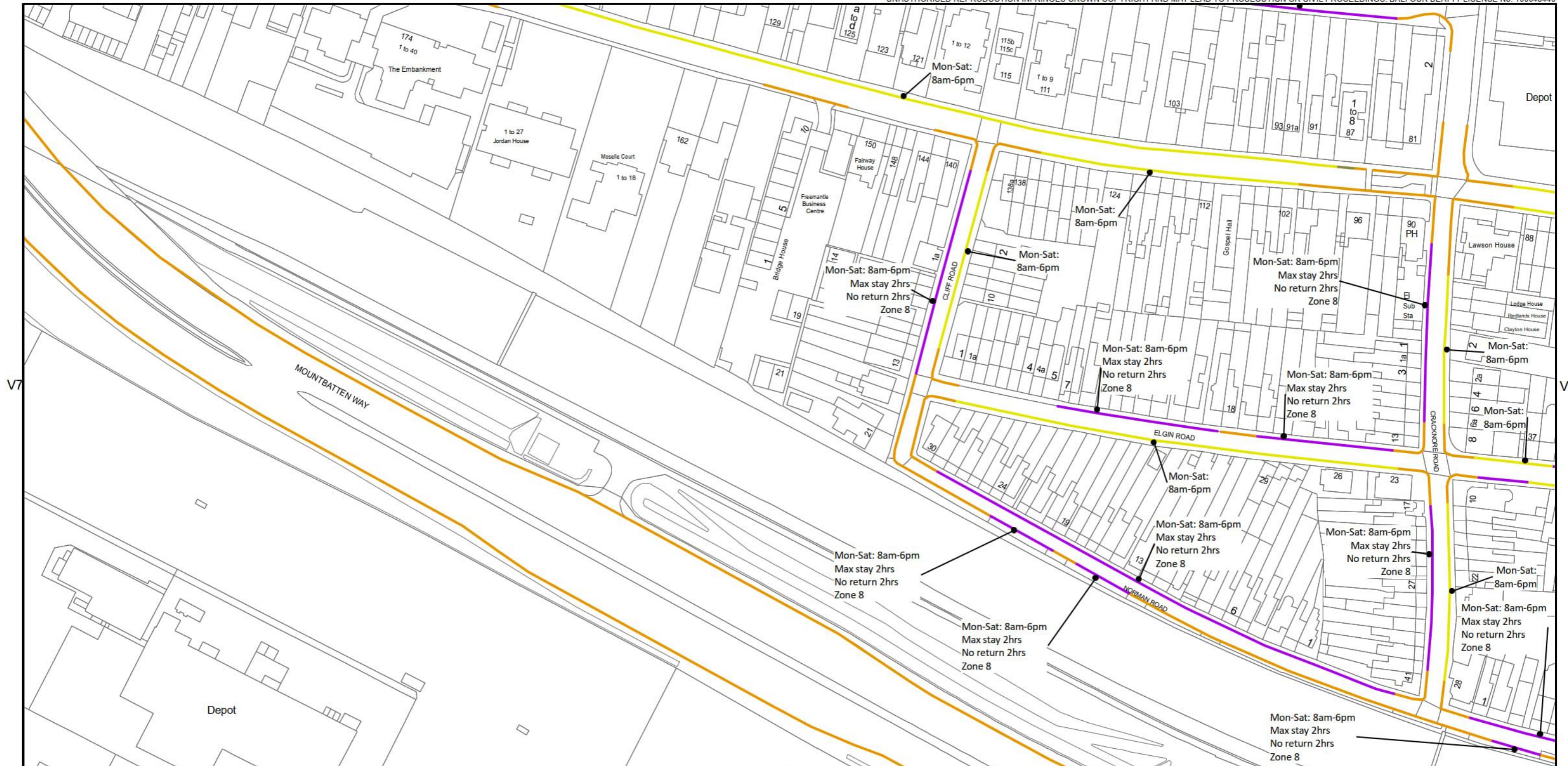

The City of Southampton (Static Restrictions) (West) Order 2019

Key

- No stopping on entrance marking
- No stopping except taxis
- No stopping on verge or footway
- No waiting at any time
- No waiting during restricted hours
- No waiting & No loading at any time
- No waiting & No loading during restricted hours
- Parking places without time limit or payment
- Limited waiting
- Permit parking
- Permit parking or limited waiting
- Car club parking
- Pay and display parking
- E-scooter and cycle hire parking
- Permit parking (off-street)
- Loading bay
- Goods vehicle loading bay
- Order area boundary (for information only)

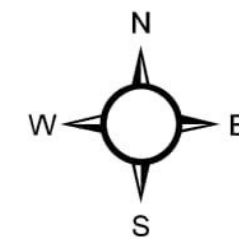

Scale @ A3:

1:1250

Date:

20/02/2023

Map Reference:

V8