

Key:

- Proposed New Footway
- Existing Footway
- Existing Carriageway
- Proposed High Friction Surfacing -
- Proposed Continuous Crossing
- Proposed Vehicle Ramp
- New kerbs
- Roadmarkings (white)
- Parking restriction to DN.1018.1 (yellow)
- Buff Tactile Paving
- Red Tactile Paving

Notes:

1. The original of this drawing was created in colour.
2. All dimensions are in metre unless specified otherwise.
3. Location of drainage provision subject to further investigation
4. Utility provision is based on a provisional assessment of existing utilities and is subject to further investigation and design.

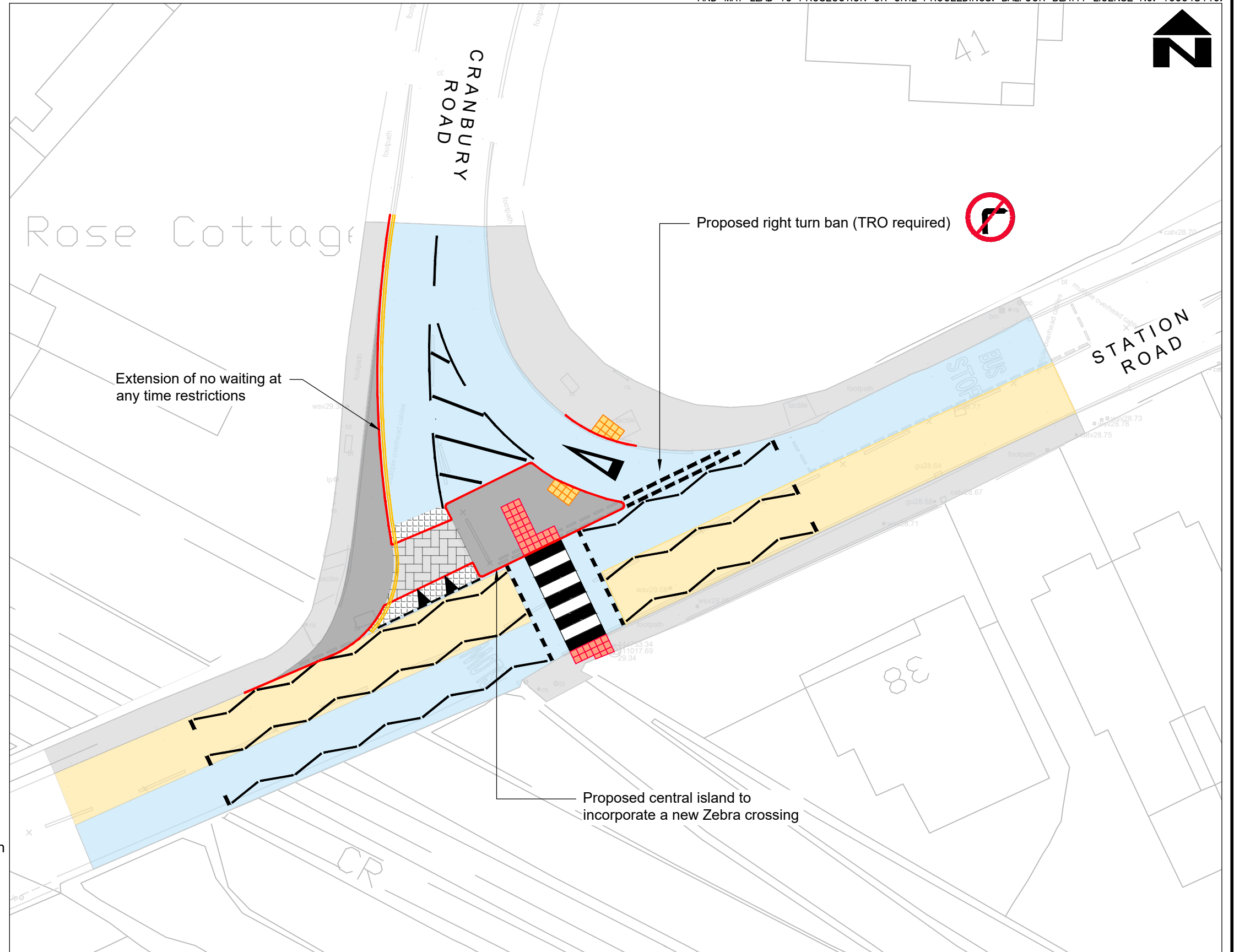

A	31/05/2022	OH	DI	TH	Client Comments - West footway kerb buildout and option for continous crossing
REV	DATE	DESD/DRWN	CHKD	APPD	AMENDMENT
FOR INFORMATION					

Balfour Beatty
 Living Places
 Working in partnership
 City Depot & Recycling Park
 First Avenue, Millbrook
 SOUTHAMPTON SO15 0LJ
 Tel +44 (0)2380 798010
 Fax +44 (0)2380 512883
 Web www.bbivingplaces.com
 Design Group

SOUTHAMPTON CITY COUNCIL
 Southampton City Council
 Civic Centre
 SOUTHAMPTON SO14 7LY

DRAWING TITLE
**Portsmouth Road Cycle
 Cranbury Road/Station Road
 Feasibility Design**

DESIGNED	DRAWN	DATE	SHEET	REVISION
OH	OH	01/04/2022	1 of 1	A
CHECKED	APPROVED	SCALE @ A3		
DI	TH	As Shown		
DRAWING NUMBER				
21/AT/M/041/204				