

Key:

- Proposed no waiting at any time
- See Drawing for proposed Permit Parking Bays and Zebra Crossings

Notes:

1. The original of this drawing was created in colour.
2. All dimensions are in meters unless specified otherwise.

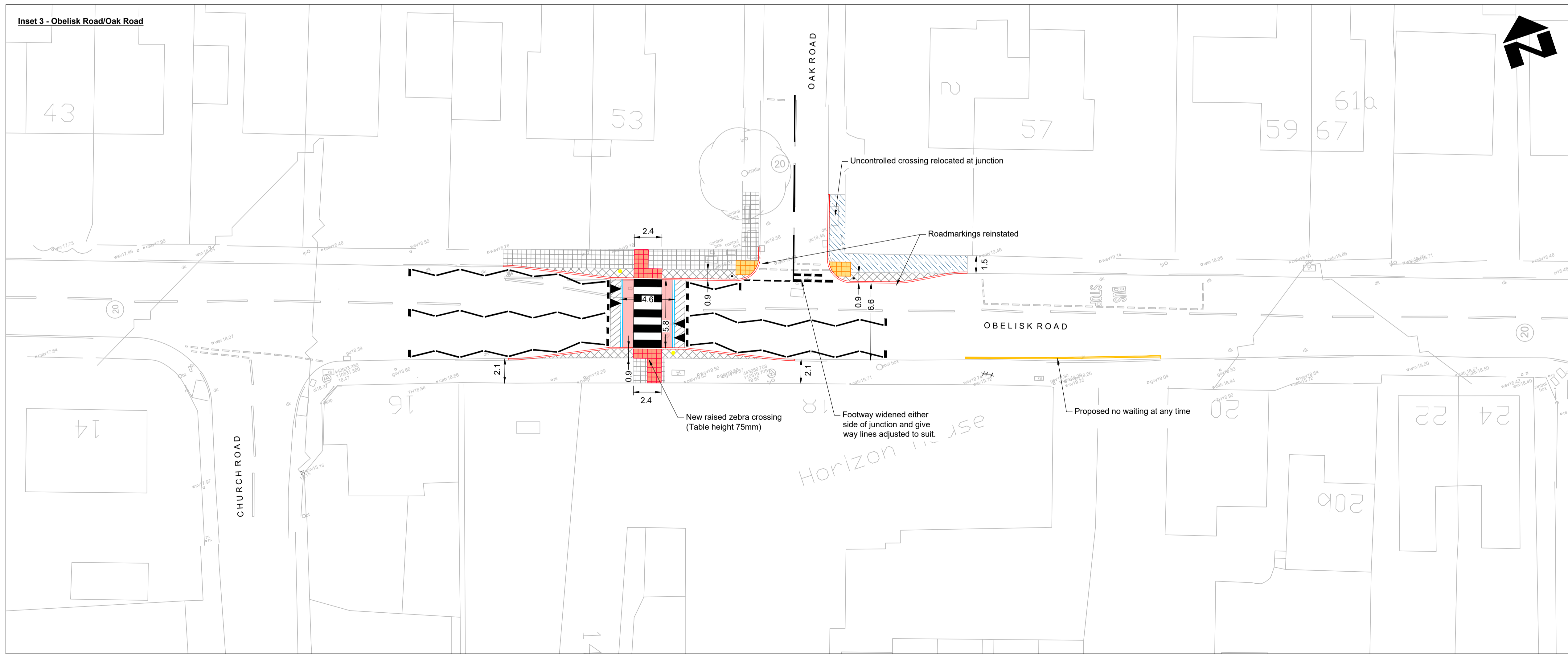

REV	DATE	DESIGN	CHKD	APPD	AMENDMENT
FOR INFORMATION					
Balfour Beatty		City Depot & Recycling Park First Avenue, Millbrook SOUTHAMPTON SO15 0LJ			
Living Places		Tel +44 (0)2380 798010 Fax +44 (0)2380 512883 Web www.bbivingplaces.com			
Working in partnership		Design Group			
		Southampton City Council Civic Centre SOUTHAMPTON SO14 7LY			
DRAWING TITLE					
Woolston & Itchen ATZ Phase 1 Outline Design General Arrangement					
DESIGNED	DRAWN	CHECKED	APPROVED	DATE	SCALE
OH	DS			15/11/2022	© A1 1:200
DRAWING NUMBER				SHEET	REVISION
22/AT/M/039/000/OR					